

Plat of Survey

by
GENTILE and ASSOCIATES, INC.

professional land surveyors

550 E. ST. CHARLES PLACE
LOMBARD, ILLINOIS 60148
PHONE: (708) 916-6262
FAX: (708) 916-6264



LOT 255 AND 256 IN WEST END ADDITION TO LA GRANGE, A SUBDIVISION OF THAT PART OF THE EAST HALF OF THE NORTH EAST QUARTER OF SECTION 5, TOWNSHIP 38 NORTH, RANGE 12, EAST OF THE THIRD PRINCIPAL MERIDIAN, LYING BETWEEN CENTER LINE OF OGDEN AVENUE AND NORTHERLY LINE OF RIGHT OF WAY CHICAGO, BURLINGTON AND QUINCY RAILROAD, ALL IN COOK COUNTY, ILLINOIS.

PROPERTY COMMONLY KNOWN AS: 817-821 HILLGROVE AVENUE, LA GRANGE

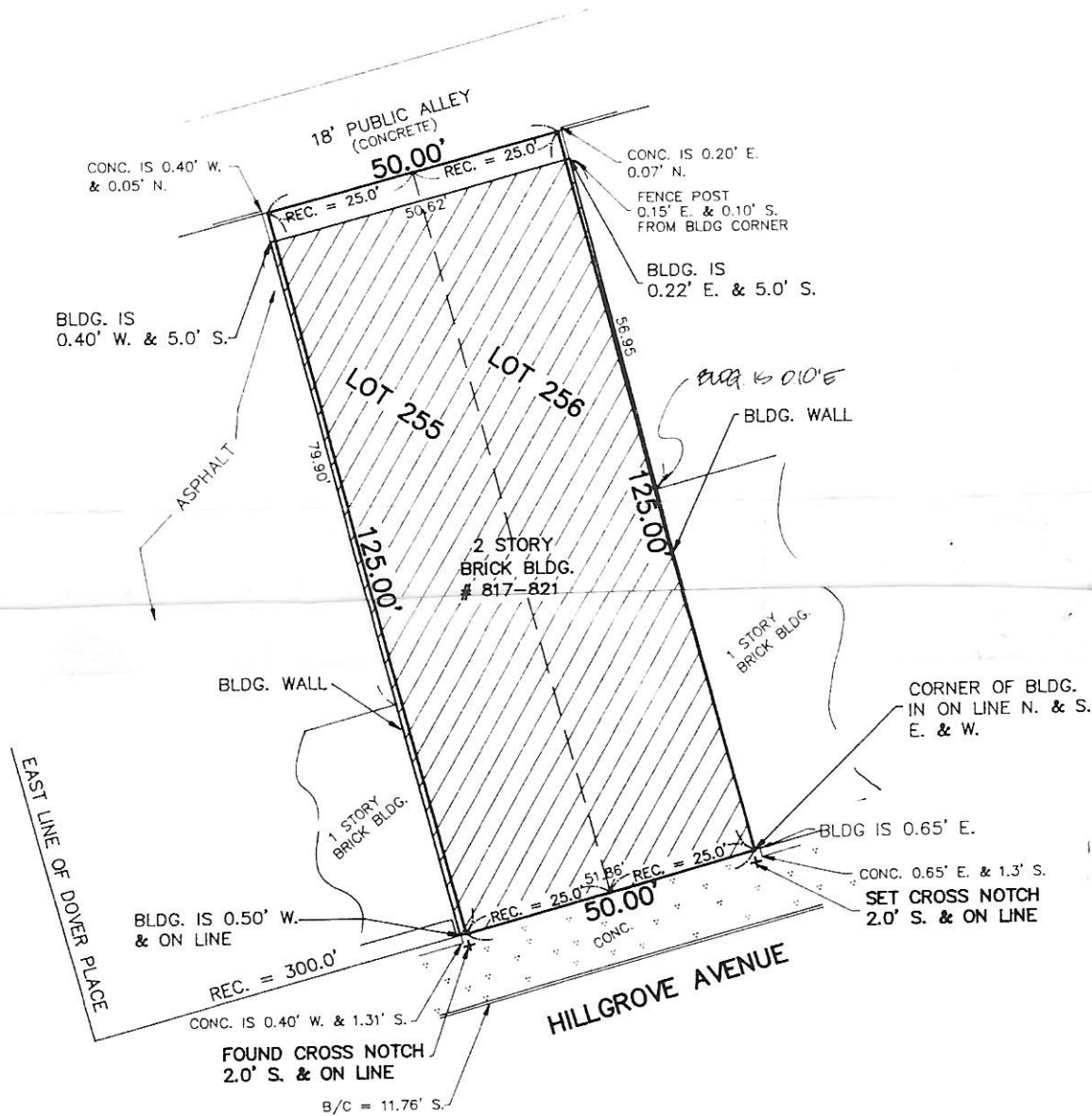

Base Scale : 1 inch = 20 feet
Distances are marked in feet and decimals there of
Ordered by : Gentile & Associates
Checked by : [Signature]
Surveyed by : [Signature]

STATE OF ILLINOIS
COUNTY OF DUPAGE S. S.

WE, GENTILE AND ASSOCIATES, INC. HEREBY CERTIFY THAT A SURVEY HAS BEEN MADE, AT AND UNDER MY DIRECTION, OF THE PROPERTY DESCRIBED ABOVE, AND THAT THE PLAT HEREON DRAWN IS A CORRECT REPRESENTATION OF SAID SURVEY.

June 9 2004